

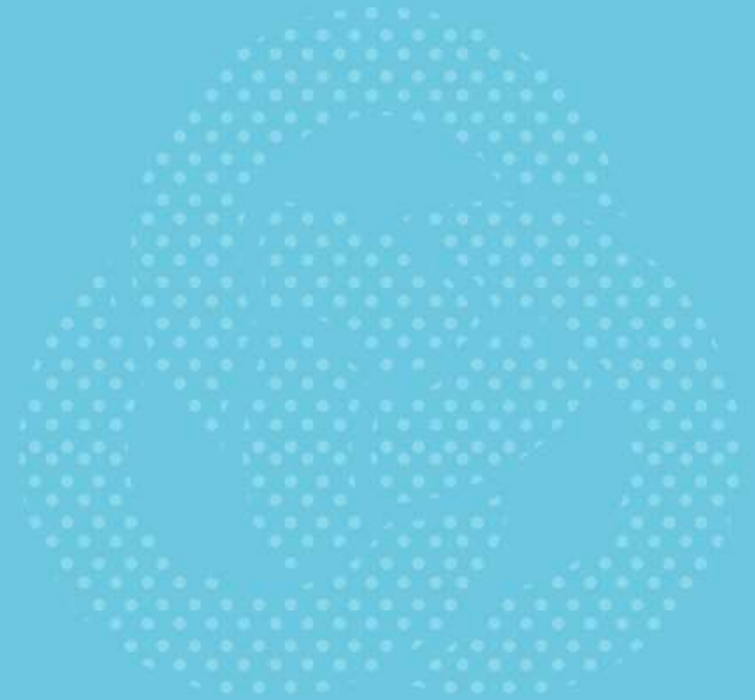

Regeneration Capital Programme



| Project | Grant Secured | Gross Development Value (GDV) |
|-------------------------------------|---------------|-------------------------------|
| Abington Street Public Realm | £4.6m | £4.6m |
| 35 – 45 Abington Street (BHS & M&S) | £9.7m | £69m |
| Marefair Heritage Gateway | £2m | £34.5m |
| Four Waterside | £1.5m | £75m |
| 24 Guildhall Road | £1.75m | £5m |
| Extension of 78 Derngate | £1m | £1m |
| Emporium Way | £4.2m | £4.2m |
| St Peter's & Old Black Lion | £3m | £3m |
| Northampton Market Square | £8.3m | £8.3m |
| Mulberry Place | £13m | £13m |
| Sponne Arcade | £900k | £900k |
| Watermeadows | £750k | £750k |
| Northampton Bike Park | £750k | £750k |
| Vulcan Works Creative Hub | £14m | £14m |
| Northampton Railway Station MSCP | - | £40m |
| TOTAL | £62m | £274m |

- **Funding secured through:**
 - Towns Fund
 - Future High Streets Fund
 - Getting Building Fund
 - Northampton Enterprise Zone
 - National Lottery Heritage Fund